

FRONT ELEVATION

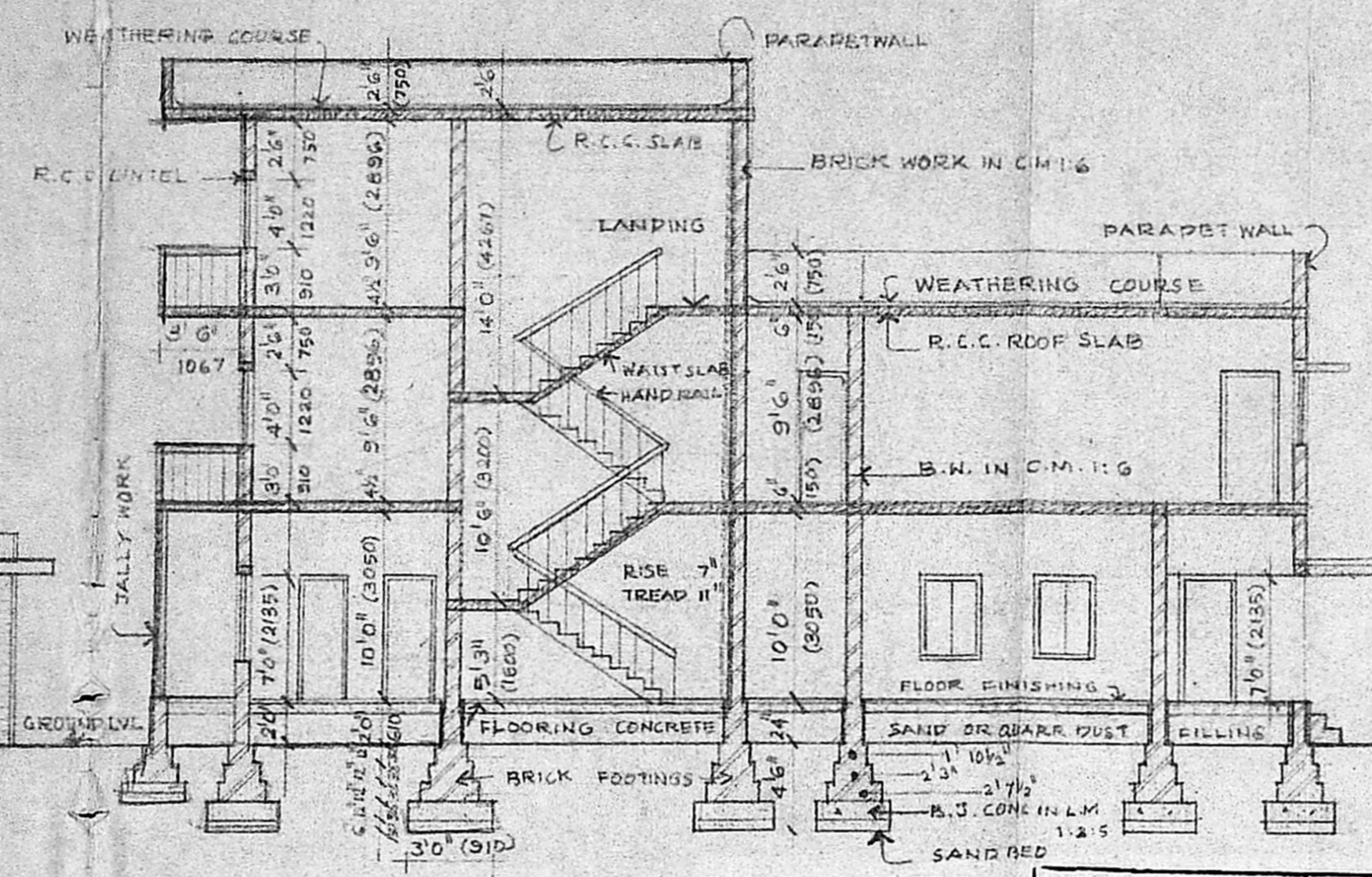

SECTION ON XX

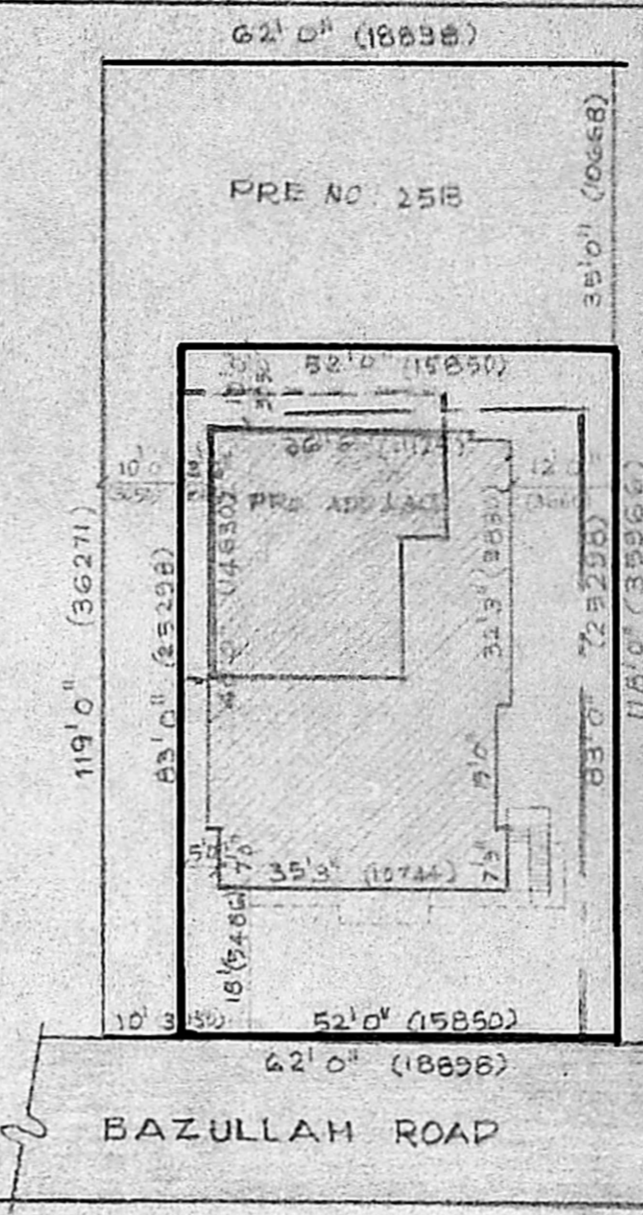

SITE PLAN
SCALE 1:300 (1:24'0")

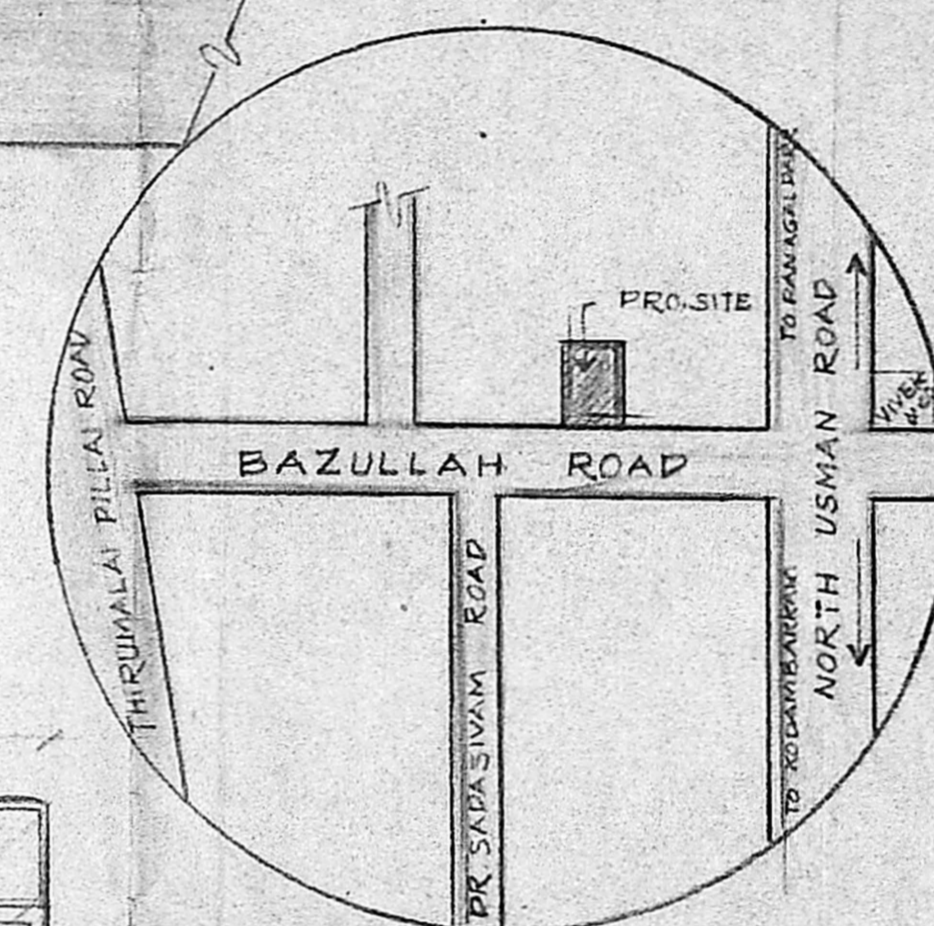

TOPO PLAN
(NOT TO SCALE)

Planning Permit No. 4/1499/90
APPROVED
 SUBJECT TO THE CONDITIONS IN THIS OFFICE & BTTR.
 No. A2/16754/90 T.O. 15-11-90
 C. R. Umale
 FOR MEMBERS OF THE
 MADRAS METROPOLITAN
 DEVELOPMENT AUTHORITY
 MADRAS 600 028

SPECIFICATIONS

FOUNDATION SHOULD BE IN BRICK FOOTING OVER B.J. CONCRETE IN L.M. 1:2:5

SUPER STRUCTURE 3" TH BRICK WALL IN C.M. 1:6, 4 1/2" WALL IN C.M. 1:4 WITH WELL BURNT TABLE MOULDED BRICKS.

R.C.C. STRUCTURE ROOF SLAB, BEAMS, SUNSHADES, ETC. ALL IN MIX 1:2:4 WITH ADEQUATE REINFORCEMENT

PLASTERING ON R.C.C. WORKS IN C.M. 1:3, INNER WALL IN C.M. 1:4, OUTER WALL IN C.M. 1:5.

FLOORING SHOULD BE IN MOSAIC OR SPARTEK

JOINERIES SHOULD BE IN TEAK WOOD

WEATHERING COURSE PRESSED SA. TILES LAD IN C.M. 1:3 MIX WITH CRUDE OIL OVER B.T. MIXED WITH LIME CONC.

SCHEDULE OF JOINERY

D - DOOR - 3'0" x 7'0"

D1 - DOOR - 2'6" x 7'0"

W - WINDOW - 3'0" x 4'0"

W1 - WINDOW - 6'0" x 5'0"

K/W - CORNER WINDOW - 3'6" x 4'0"

V - VENTILATOR - 4'0" x 2'0"

V1 - VENTILATOR - 6'0" x 2'0"

AB/16754/90
root/28/08/90
7/9

AREA PARTICULARS

PLOT AREA - 4337 Sq. Ft. 403 Sq. M.

EXISTING AREA (TOTAL) 2580 Sq. Ft. 240 Sq. M.

PROPOSED AREA (TOTAL) 2143 Sq. Ft. 199 Sq. M.

COLOUR REFERENCE

PROPOSED WORK [Hatched pattern]

EXISTING WORK [Horizontal lines pattern]

EXISTING TO BE DEMOLISHED [Vertical lines pattern]

EXISTING ROAD [Dotted pattern]

BOUNDARY LINE SHOWN [Solid line]

C. R. Umale
 OWNER'S SIGNATURE

SCALE: 1/8" TO 1'0" DATE: 18.7.90 DRG No: 1
 OR 1:100

DRN: E. SWAMI JOB No: 196 CHKD:

PROPOSED ADDITIONS & ALTERATIONS AT 25, BAZULLAH ROAD, T. NAGAR, MADRAS - 17. T.S. NO. 5104, BK. NO. 118 DIVN. NO. 120 (L.A. NO. 60/81, DE. 12 TO 81) SANCTIONED PLAN NO. 80/81.

ARCHITECTS:

B. Arun

B. ARUN ASSOCIATES
 B. ARUN, G. V. Arch, A.I.A., M.C.A., CLASS I LICENSED SURVEYOR R.A. NO. 54,
 10, ARATI ARCADE, 86, DR. R.K. SALAI, MYLAPORE, MADRAS - 600 004.

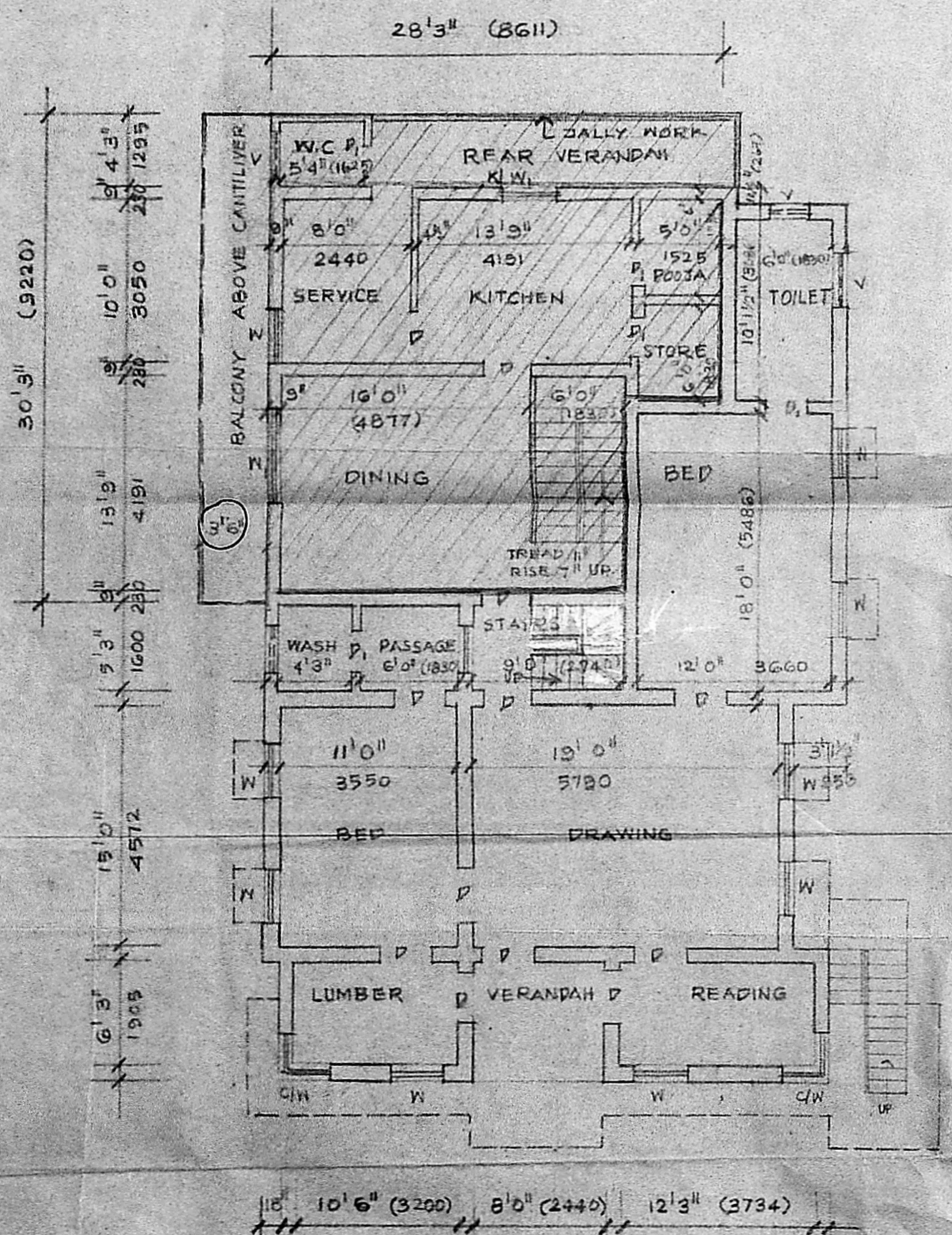

GROUND FLOOR PLAN

EXISTING - 1290.0 Sq. Ft. (120.5 Sq. M.)
 PROPOSED - 754.3 Sq. Ft. (70.0 Sq. M.)

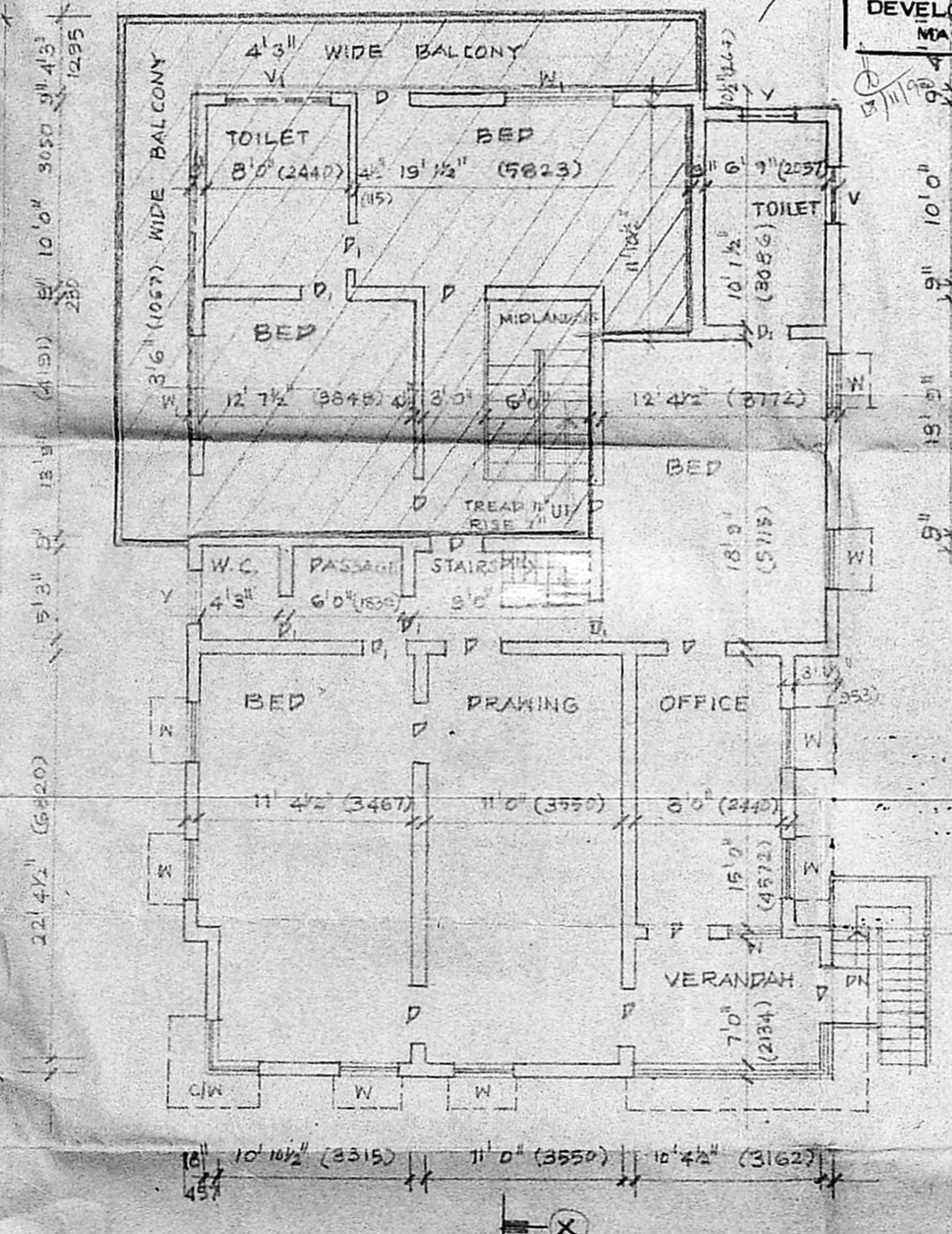

FIRST FLOOR PLAN

EXISTING - 1290.0 Sq. Ft. (120.5 Sq. M.)
 PROPOSED - 674.25 Sq. Ft. (62.64 Sq. M.)
 BALCONY - 22.8 x 12.5 Sq. Ft.

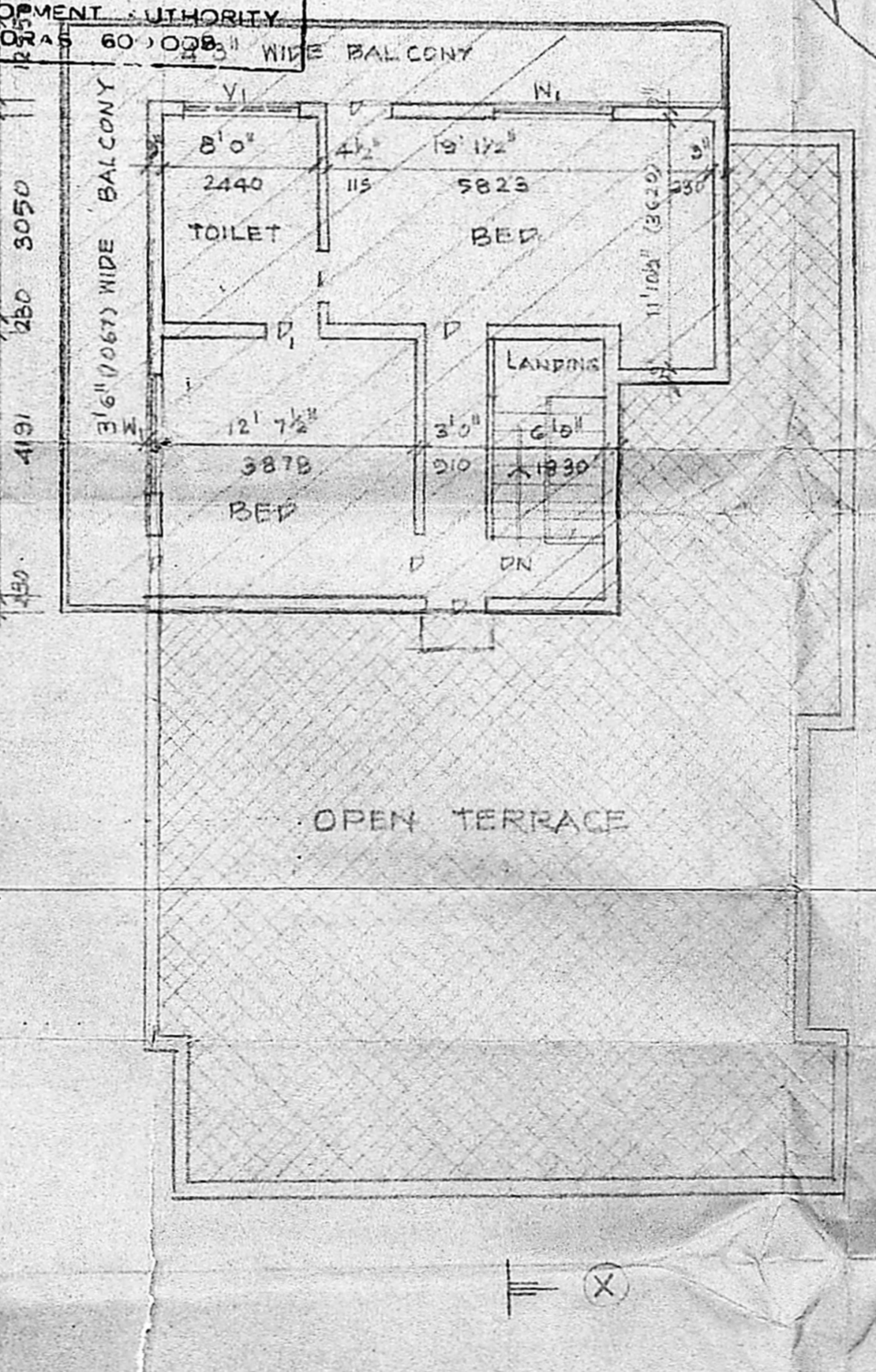

SECOND FLOOR PLAN

PROPOSED - 674.25 Sq. Ft. (62.64 Sq. M.)
 BALCONY - 22.8 x 12.5 x (21.29 Sq. Ft.)